



內行推薦

www.bethyl.com
> 1,300種 二抗

- 40年來堅持提供高品質抗體產品 (Made in U.S.A.)
 - 各式各樣的 Host species 及 Target reactivity
 - **Conjugate 種類繁多** 可供選擇 (HRP / AP / Biotin / PE / 各類螢光等等.....)
- 廣泛應用於 WB、IFA、IHC、ICC、ELISA

二抗全系列 第二件半價

Host	Reactivity	Target	Format	Conjugate
<input type="checkbox"/> Bovine	<input type="checkbox"/> Human	<input type="checkbox"/> IgA	<input type="checkbox"/> F(ab') ₂	<input type="checkbox"/> HRP
<input type="checkbox"/> Chicken	<input type="checkbox"/> Mouse	<input type="checkbox"/> IgD	<input type="checkbox"/> Fab	<input type="checkbox"/> AP
<input type="checkbox"/> Donkey	<input type="checkbox"/> Rat	<input type="checkbox"/> IgE	<input type="checkbox"/> Whole IgG	<input type="checkbox"/> Biotin
<input type="checkbox"/> Goat	<input type="checkbox"/> Rabbit	<input type="checkbox"/> IgG 系列		<input type="checkbox"/> FITC
<input type="checkbox"/> Rabbit	<input type="checkbox"/> Cat	<input type="checkbox"/> IgM		<input type="checkbox"/> PE
<input type="checkbox"/> Sheep	<input type="checkbox"/> Dog	<input type="checkbox"/> IgY		<input type="checkbox"/> Cy Dye 系列
	<input type="checkbox"/> Chicken			<input type="checkbox"/> DyLight 系列
	<input type="checkbox"/> Pig 等26個物種			

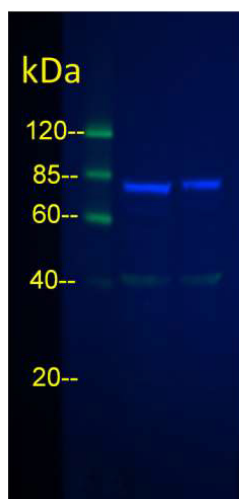
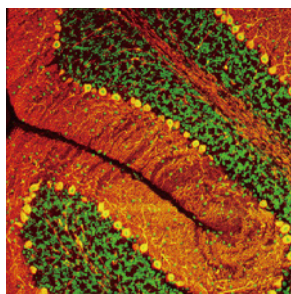
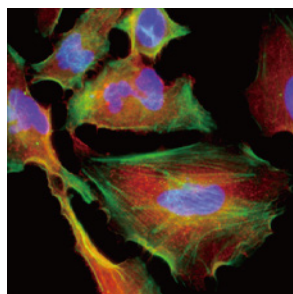
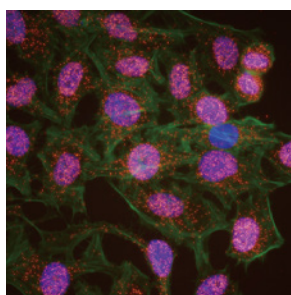
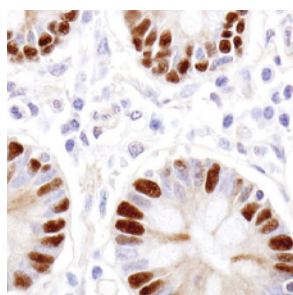

30 15
HeLa (μg)

螢光WB

← hnRNP
← Actin

1st Ab : #A300-491A
 #A500-011A
2nd Ab : #A120-201D8 (Green)
 #A90-516D2 (Blue)